

# Partita I

Violin

Johann Sebastian Bach  
BWV 1002

Allemanda

## Double

## Corrente

6

12

18

24

30

36

42

48

54

Double

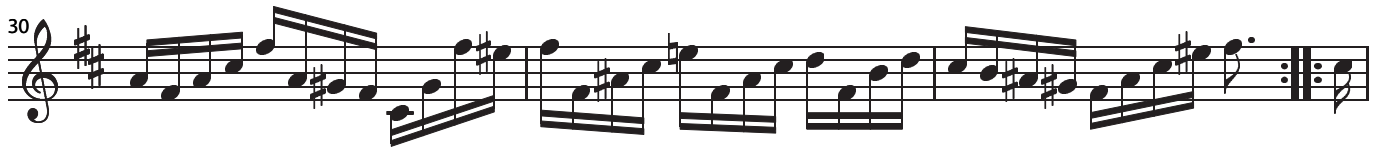

## Sarabande

## Double

## Tempo di Borea

45

49

53

58

63

Double

5

10

15

20

